

OCT 27 1949

25453

FILED
GREENVILLE CO. S.C.

OCT 27 9 09 AM 1949

ELLIE FARNSWORTH
R.M.C.

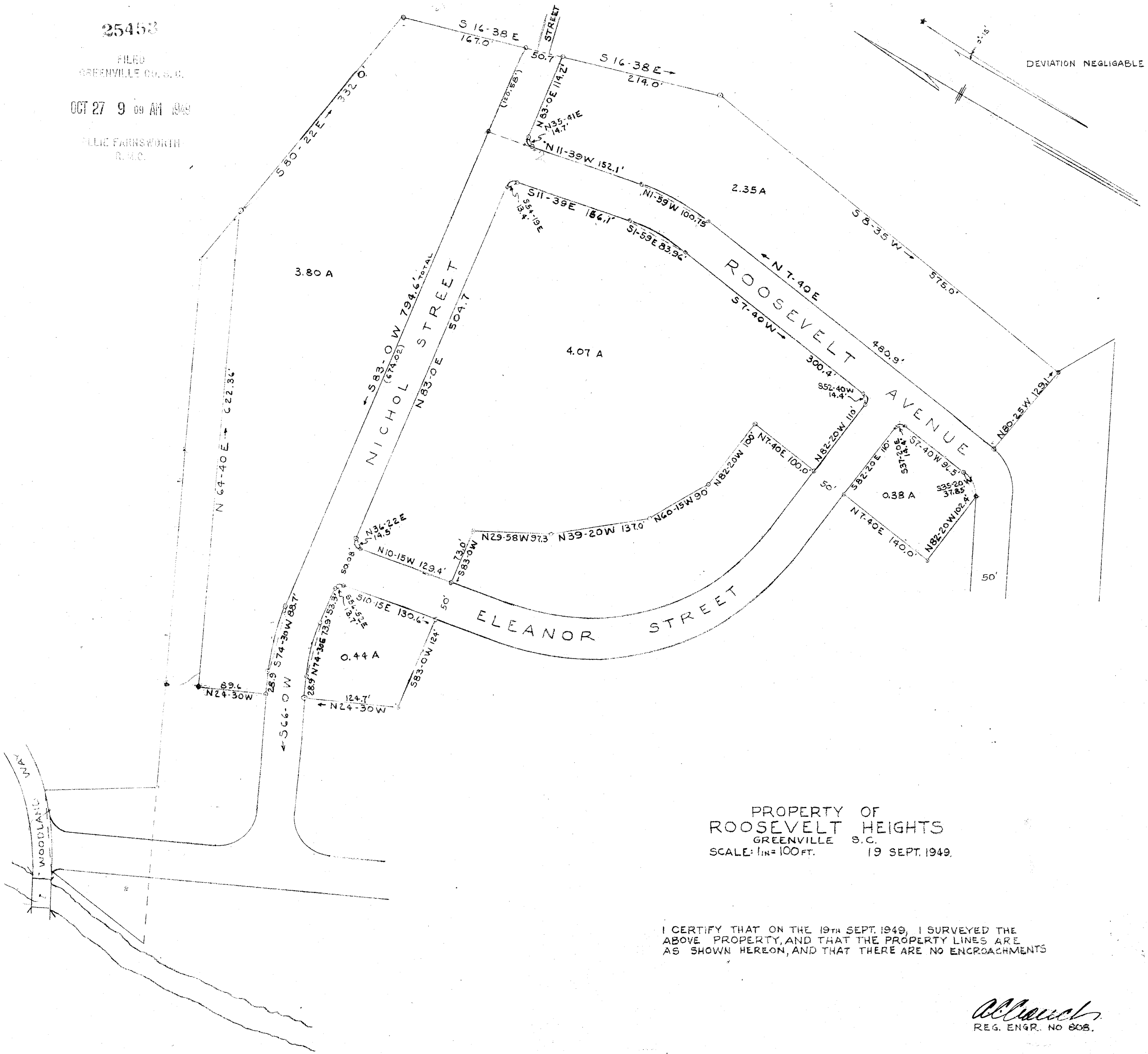

PROPERTY OF
ROOSEVELT HEIGHTS
GREENVILLE S.C.
SCALE: 1 in = 100 FT. 19 SEPT. 1949.

I CERTIFY THAT ON THE 19th SEPT. 1949, I SURVEYED THE ABOVE PROPERTY, AND THAT THE PROPERTY LINES ARE AS SHOWN HEREON, AND THAT THERE ARE NO ENCROACHMENTS

A. Couch
REG. ENGR. NO 808.

PIEDMONT ENGINEERING SERVICE
GREENVILLE S.C.

25453 Filed This 27 day of Oct. 1949
And Recorded in Vol. W Page 95 at 9:09 AM.
Ellie Farnsworth
Register Mesne Conveyance Greenville County, S. C.